

# USB FLASH DRIVES STANDARD MODELS



**DC-S20**



- DC-S20-Swivel**
- Min. order: 50pc
  - Custom colors: 100pc
  - Production time: 10 days
  - Imprint area 1 x .50"
  - Memory: 256MB-16GB
  - Swivel Colors: Silver (Std.), black and gold.



**DC-110**



- DC-110-Elan**
- Min. order: 50pc
  - Custom colors: 100pc
  - Production time: 10 days
  - Imprint area 1.3 x .50"
  - Memory: 256MB-16GB



**DC-15**



- DC-15**
- Min. order: 50pc
  - Production time: 10 days
  - Imprint area Fr: 1.2 x .50"  
Bk: 1.3 x .50"
  - Memory: 256MB-16GB



**DC-17**



- DC-17**
- Min. order: 50pc
  - Production time: 10 days
  - Imprint area Fr: 1.2 x .50"  
Bk: 1.3 x .50"
  - Memory: 256MB-16GB



**DC-18**



- DC-18**
- Min. order: 50pc
  - Production time: 10 days
  - Imprint area 1 x .40"
  - Memory: 256MB-16GB
  - Chrome with Black Trim



**DC-132**



- DC-132**
- Min. order: 50pc
  - Production time: 10 days
  - Imprint area 1.37 x .50"
  - Memory: 256MB-16GB
  - Aluminum with Clear Trim



**DC-141**



- DC-141-Metal**
- Min. order: 50pc
  - Production time: 10 days
  - Imprint area 1.25 x .38"
  - Memory: 256MB-16GB



**DC-37**



- DC-37**
- Min. order: 50pc
  - Production time: 10 days
  - Imprint area 1 x .63"
  - Memory: 256MB-16GB
  - Metal construction



**DC-113**



- DC-113**
- Min. order: 50pc
  - Production time: 10 days
  - Imprint area Fr. & Bk.  
1.25 x .38"
  - Memory: 256MB-16GB
  - Aluminum with Black Trim



**DC-044**



- DC-44**
- Min. order: 50pc
  - Production time: 10 days
  - Imprint area 1 x .38"
  - Memory: 256MB-16GB



**DC-210**



- DC-210-Metal**
- Min. order: 50pc
  - Production time: 10 days
  - Imprint area 1 x .38"
  - Memory: 256MB-16GB



**DC-1121**



- DC-1121-Metal Swivel**
- Min. order: 50pc
  - Production time: 10 days
  - Imprint area 1.75 x .25"
  - Memory: 256MB-16GB



**DC-180**



- DC-180-Metal**
- Min. order: 50pc
  - Production time: 10 days
  - Imprint area 1 x .50"
  - Memory: 256MB-16GB



**DC-189**



- DC-189**
- Min. order: 50pc
  - Production time: 10 days
  - Imprint area 2.25 x .38"  
Front and Back.
  - Memory: 256MB-16GB
  - Aluminum with Black Trim



**DC-55**



- DC-55-Swivel/Slider**
- Min. order: 50pc
  - Production time: 10 days
  - Imprint area 2.25 x .38"
  - Memory: 256MB-16GB
  - Slides out and swivels



**DC-48**



- DC-48-Retractor**
- Min. order: 50pc
  - Production time: 10 days
  - Imprint area 1.5 x .50"
  - Memory: 256MB-16GB
  - Click lock retractor



**DC-126**



- DC-126-Retro**
- Min. order: 50pc
  - Production time: 10 days
  - Imprint area 1.25 x .50"
  - Memory: 256MB-16GB
  - With Blue or Green Trim



**DC-127**



- DC-127-Retro**
- Min. order: 50pc
  - Production time: 10 days
  - Imprint area 1.25 x .50"
  - Memory: 256MB-16GB
  - With Blue or Green Trim



**DC-185M**



- DC-185M-Metal Credit Card**
- Min. order: 100pc
  - Production time: 10 days
  - Imprint area Fr: 2.5 x 1"  
Bk: 2 x 1" back
  - Memory: 256MB-16GB
  - Aluminum with Black Trim



**DC-CD02A**



- DC-CD02A-Credit Card**
- Min. order: 100pc
  - Production time: 10 days
  - Imprint area Fr: 3.38 x 2.1"  
Bk: 3.38 x 2.1"
  - Memory: 256MB-16GB



**DC-CD02B**



- DC-CD02B-Credit Card**
- Min. order: 100pc
  - Production time: 10 days
  - Imprint area Fr: 3.38 x 2.1"  
Bk: 3.38 x 2.1"
  - Memory: 256MB-16GB



**DC-F049**



- DC-F049-Credit Card**
- Min. order: 100pc
  - Production time: 10 days
  - Imprint area Fr: 3.38 x 2.1"  
Bk: 3.38 x 2.1"
  - Memory: 256MB-16GB



**DC-1026**



- DC-1026-Credit Card**
- Min. order: 100pc
  - Production time: 10 days
  - Imprint area Fr: 3.38 x 2.1"  
Bk: 3.38 x 2.1"
  - Memory: 256MB-16GB
  - Transparent



**DC-6609**



- DC-6609-Credit Card**
- Min. order: 100pc
  - Production time: 10 days
  - Imprint area Fr: 3.38 x 2.1"  
Bk: 3.38 x 2.1"
  - Memory: 256MB-16GB



# USB FLASH DRIVES STANDARD MODELS



**DC-E301**

- DC-E301-Leather  
 • Min. order: 100pc  
 • Production time: 10 days  
 • Imprint area 1.13 x .38"  
 • Memory: 256MB-16GB  
 • Can be debossed



**DC-1005**

- DC-1005-Leather  
 • Min. order: 100pc  
 • Production time: 10 days  
 • Imprint area 1.25 x .6"  
 • Memory: 256MB-16GB  
 • Can be debossed



**DC-1007**

- DC-1007-Leather  
 • Min. order: 100pc  
 • Production time: 10 days  
 • Imprint area 1.25 x .40"  
 • Memory: 256MB-16GB  
 • Can be debossed



**DC-118**

- DC-118-Leather  
 • Min. order: 100pc  
 • Production time: 10 days  
 • Imprint area 1.13 x .38"  
 • Memory: 256MB-16GB  
 • Can be debossed



**DC-307**

- DC-307-Leather  
 • Min. order: 100pc  
 • Production time: 10 days  
 • Imprint area 1.25 x .60"  
 • Memory: 256MB-16GB  
 • Can be debossed



**DC-52**

- DC-52  
 • Min. order: 50pc  
 • Production time: 10 days  
 • Imprint area 1 x .20" narrow  
 or .38 by .38" wide end  
 • Memory: 256MB-16GB



**DC-178**

- DC-178-Locking Swivel  
 • Min. order: 50pc  
 • Production time: 10 days  
 • Imprint area .75 x .63"  
 • Memory: 256MB-16GB  
 • Locks open or closed



**DC-25**

- DC-25-Swivel  
 • Min. order: 50pc  
 • Production time: 10 days  
 • Imprint area Fr: 1.38 x .43"  
 Bk: 1.38 x .43"  
 • Memory: 256MB-16GB  
 • Translucent



**DC-064**

- DC-064-Swivel  
 • Min. order: 50pc  
 • Production time: 10 days  
 • Imprint area .5 x .6"  
 • Memory: 256MB-16GB  
 • Translucent



**DC-PL104**

- DC-PL104-Swivel  
 • Min. order: 50pc  
 • Production time: 10 days  
 • Imprint area 1.25 x .38"  
 • Memory: 256MB-16GB



**DC-111**

- DC-PL111-Swivel  
 • Min. order: 50pc  
 • Production time: 10 days  
 • Imprint area 1.25 x .38"  
 • Memory: 256MB-16GB

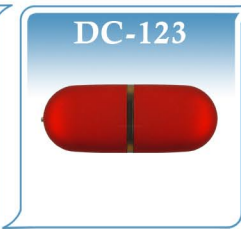

**DC-123**

- DC-123-Capsule  
 • Min. order: 50pc  
 • Production time: 10 days  
 • Imprint area .50 x .50"  
 • Memory: 256MB-16GB  
 • Red & Blue Rubberized

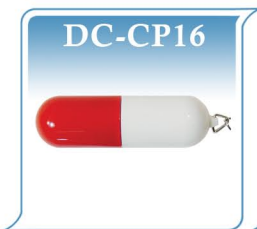

**DC-CP16**

- DC-CP16-Capsule  
 • Min. order: 500pc  
 • Production time: 10 days  
 • Imprint area 0.67 x .25"  
 • Memory: 256MB-16GB

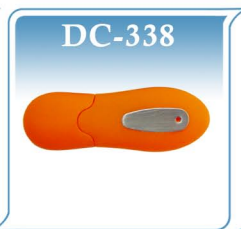

**DC-338**

- DC-338  
 • Min. order: 50pc  
 • Production time: 10 days  
 • Imprint area: .5 x .38" front  
 Back 1 x .50"  
 • Memory: 256MB-16GB



**DC-29**

- DC-29  
 • Min. order: 50pc  
 • Production time: 10 days  
 • Imprint area 1.13 x .38"  
 • Memory: 256MB-16GB



**DC-PL121**

- DC-PL121  
 • Min. order: 50pc  
 • Production time: 10 days  
 • Imprint area 1.25 x .50"  
 • Memory: 256MB-16GB  
 • Rubberized finish



**DC-78**

- DC-78  
 • Min. order: 50pc  
 • Production time: 10 days  
 • Imprint area .75 x .50"  
 • Memory: 256MB-16GB



**DC-53**

- DC-53-Swivel Out  
 • Min. order: 50pc  
 • Production time: 10 days  
 • Imprint area 1.25 x .25"  
 • Memory: 256MB-16GB



**DC-124**

- DC-124  
 • Min. order: 50pc  
 • Production time: 10 days  
 • Imprint area 1.25 x .38"  
 • Memory: 256MB-16GB

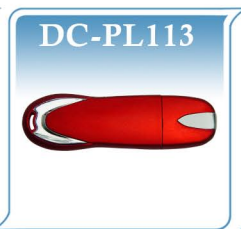

**DC-PL113**

- DC-PL113  
 • Min. order: 50pc  
 • Production time: 10 days  
 • Imprint area 1 x .50"  
 • Memory: 256MB-16GB  
 • Rubberized with chrome



**DC-112**

- DC-112  
 • Min. order: 50pc  
 • Production time: 10 days  
 • Imprint area 1 x .38"  
 • Memory: 256MB-16GB  
 • Metallic color on cap



**DC-V02**

- DC-V02-Translucent Case  
 • Min. order: 100pc  
 • Production time: 10 days  
 • Imprint area Rnd: 1" diam.;  
 Sq: .88" sq.; Ovl: 1.25" x.38"  
 • MGoldfinger memory:  
 256MB-4GB  
 • Logo inside case



**DC-6601-02**

- DC-6601-02-Epoxy Dome  
 • Min. order: 500pc  
 • Production time: 10 days  
 • Imprint area Rnd: 1" diam.;  
 Sq: .88" sq.; Ovl: 1.25" x.38"  
 • Memory: 256MB-16GB  
 • 6601-1 sided; 6602-2 Sided



**DC-6606**

- DC-6606  
 • Min. order: 150pc  
 • Production time: 10 days  
 • Imprint area 2.5 x .50"  
 • Memory: 256MB-16GB  
 • Rubber wrist band



# USB FLASH DRIVES STANDARD MODELS



**DC-LD06**

- Min. order: 50pc
- Production time: 10 days
- Imprint area 2.75 x .67" lanyard
- Imprint area .75 x .75" drive
- Memory: 256MB-16GB
- Lanyard w/step repeat printing



**DC-UD2-Lux**

- Min. order: 500pc
- Production time: 10 days
- Imprint area 1 x .40"
- Memory: 256MB-16GB



**DC-67-Illuminated**

- Min. order: 50pc
- Production time: 10 days
- Imprint area 1 x .38"
- Memory: 256MB-16GB
- Light up logo



**DC-PL141-Illuminated**

- Min. order: 50pc
- Production time: 10 days
- Imprint area 1 x .38"
- Memory: 256MB-16GB
- Light up logo



**DC-611**

- Min. order: 50pc
- Production time: 10 days
- Imprint area 1" diameter
- Memory Sizes: 256MB-16GB



**DC-06H**

- Min. order: 50pc
- Production time: 10 days
- Imprint area 1.25 x .38"
- Memory: 256MB-16GB



# USB FLASH DRIVES SPECIALTY MODELS



**DC-L10 Metal Cars**

- Min. order: 50pc
- Production time: 10 days
- Imprint area varies with make and model
- Many styles to choose from
- Memory: 256MB-16GB

Custom shapes



**DC-120-Metal Dog Tag**

- Min. order: 100pc
- Production time: 10 days
- Imprint area 1.4 x .90"
- Memory: 256MB-16GB



**DC-121 Plastic Dog Tag**

- Min. order: 100pc
- Production time: 10 days
- Imprint area .75 x .25"
- Memory: 256MB-16GB
- Black Rubberized with chrome imprint area



**DC-66-Gold bar**

- Min. order: 100pc
- Production time: 10 days
- Imprint area 1.75 x .50"
- Memory: 256MB-16GB
- Metal construction



**DC-043**

- Min. order: 100pc
- Production time: 10 days
- Imprint area 1.5 x .3"
- Memory: 256MB-16GB
- Full function carabiner

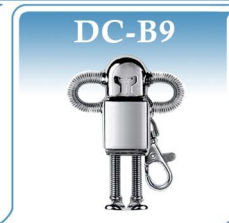

**DC-B9-Robot**

- Min. order: 100pc
- Production time: 10 days
- Imprint area .75 x .63"
- Memory: 256MB-16GB
- Chrome finish



**DC-07-Wood Swivel**

- Min. order: 50pc
- Production time: 10 days
- Imprint area 1.75 x .63"
- Memory: 256MB-16GB
- Real wood construction



**DC-PR88-Recycled Paper**

- Min. order: 100pc
- Production time: 10 days
- Imprint area 1.25 x .75"
- Memory: 256MB-16GB
- Recycled Paper
- Leather Lanyard



**DC-PR80-Recycled Paper**

- Min. order: 100pc
- Production time: 10 days
- Imprint area 1.25 x .75"
- Memory: 256MB-16GB
- Recycled Paper



**DC-PO66-Recycled Paper**

- Min. order: 100pc
- Production time: 10 days
- Imprint area 1.25 x .75"
- Memory: 256MB-16GB
- Recycled Paper



**DC-M80-Recycled Paper**

- Min. order: 100pc
- Production time: 10 days
- Imprint area 1 x .40"
- Memory: 256MB-16GB
- Recycled Paper



**DC-PE81-Recycled Paper**

- Min. order: 100pc
- Production time: 10 days
- Imprint area 1 x .50"
- Memory: 256MB-16GB
- Recycled Paper



# UDP FLASH DRIVES-COMPACT AND WATERPROOF



**DC-PB56-Recycled Paper**

- Min. order: 100pc
- Production time: 10 days
- Imprint area 1.25 x .75"
- Memory: 256MB-16GB
- Recycled Paper



**DC-16-O-Wood**

- Min. order: 100pc
- Production time: 10 days
- Imprint area 1.25 x .75"
- Memory: 256MB-16GB
- Rosewood or Maple



**DC-16R-Wood**

- Min. order: 100pc
- Production time: 10 days
- Imprint area 1.25 x .50"
- Memory: 256MB-16GB
- Rosewood or Maple



**DC-UDP01-Retractor**

- Min. order: 100pc
- Production time: 10 days
- Imprint area 1.25 x .25"
- Memory: 1GB-16GB
- Metallic silver and gold.



**DC-UDP02**

- Min. order: 100pc
- Production time: 10 days
- Imprint area 0.6 x .40"
- Memory: 1GB-16GB



**DC-UDP03**

- Min. order: 100pc
- Production time: 10 days
- Imprint area 1.25 x .40"
- Memory: 1GB-16GB
- Chrome with Black Trim





# USB FLASH DRIVES SPECIALTY MODELS



## UDP FLASH DRIVES-EXTREMELY COMPACT AND WATERPROOF



**DC-UDP05-Retractor**  
 • Min. order: 100pc  
 • Production time: 10 days  
 • Imprint area 1 x .38"  
 • Memory: 1GB-16GB

**DC-UDP09**  
 • Min. order: 100pc  
 • Production time: 10 days  
 • Imprint area 1.25 x .50"  
 • Memory: 1GB-16GB  
 • Chrome with Black Trim

**DC-UDP10**  
 • Min. order: 100pc  
 • Production time: 10 days  
 • Imprint area 1 x .40"  
 • Memory: 1GB-16GB  
 • Metallic silver and gold.

**DC-UDP11**  
 • Min. order: 100pc  
 • Production time: 10 days  
 • Imprint area .40 x .40"  
 • Memory: 1GB-16GB  
 • Metallic silver, red and blue.

**DC-UDP13-Retractor**  
 • Min. order: 100pc  
 • Production time: 10 days  
 • Imprint area 1 x .48"  
 • Memory: 1GB-16GB

**DC-UDP14**  
 • Min. order: 100pc  
 • Production time: 10 days  
 • Imprint area .90 x .40"  
 • Memory: 1GB-16GB  
 • Metallic Blue, Gold & Silver



**DC-UDP15**  
 • Min. order: 100pc  
 • Production time: 10 days  
 • Imprint area 1 x .38"  
 • Memory: 1GB-16GB  
 • Metallic Blue & Silver

**DC-UDP16**  
 • Min. order: 100pc  
 • Production time: 10 days  
 • Imprint area .75 x .25"  
 • Memory: 1GB-16GB  
 • Metallic Green with White Trim

**DC-UDP18-Retractor**  
 • Min. order: 100pc  
 • Production time: 10 days  
 • Imprint area .70 x .40"  
 • Memory: 1GB-16GB  
 • Metallic Green with White Trim

**DC-UDP24**  
 • Min. order: 100pc  
 • Production time: 10 days  
 • Imprint area .50 x .40"  
 • Memory: 1GB-16GB  
 • Satin Black.

**DC-UDP28-Retractor**  
 • Min. order: 100pc  
 • Production time: 10 days  
 • Imprint area .50 x .30"  
 • Memory: 1GB-16GB

**DC-UDP29**  
 • Min. order: 100pc  
 • Production time: 10 days  
 • Imprint area 1 x .40"  
 • Memory: 1GB-16GB  
 • Black & Metallic Pink



## SPECIALTY AND CUSTOM FLASH DRIVES



**DC-UDP30**  
 • Min. order: 100pc  
 • Production time: 10 days  
 • Imprint area 0.4 x .25"  
 • Memory: 1GB-16GB  
 • Black or Blue with Chrome Trim

**DC-UDP35**  
 • Min. order: 100pc  
 • Production time: 10 days  
 • Imprint area 1.25 x .25" (neck), .50 x .50" (base)  
 • Memory: 1GB-16GB  
 • Metal construction

**DC-USBKEY**  
 • Min. order: 100pc  
 • Production time: 10 days  
 • Imprint area .75 x .40"  
 • Memory: 1GB-16GB  
 • Metal construction

**DC-F042 Necklace**  
 • Min. order: 100pc  
 • Production time: 10 days  
 • Imprint area 1.25 x .50"  
 • Memory: 1GB-16GB  
 • Chrome with Blue or Green Trim

**DC-601**  
 • Min. order: 100pc  
 • Production time: 10 days  
 • Imprint area 1.5 x .625"  
 • Memory: 1GB-16GB  
 • Black or White

**DC-147-Smallest**  
 • Min. order: 100pc  
 • Production time: 10 days  
 • Imprint area .38 x .25"  
 • Memory: 256MB-16GB  
 • Black or White with Green Trim



**DC-1010 - Can shape**  
 • Min. order: 100pc  
 • Production time: 10 days  
 • Imprint area .75 x .38"  
 • Memory: 256MB-16GB  
 • Aluminum construction

**DC-122**  
 • Min. order: 50pc  
 • Production time: 10 days  
 • Imprint area 1 x .5"  
 • Memory: 256MB-16GB

**DC-1090 - formula 1**  
 • Min. order: 100pc  
 • Production time: 10 days  
 • Imprint area .38 x .1"  
 • Memory: 256MB-16GB  
 • Metallic color

**DC-200**  
 • Min. order: 100pc  
 • Production time: 10 days  
 • Imprint area .27 x .23"  
 • Memory: 256MB-16GB  
 • Textured finish

**DC-Custom 01-T-Shirt**  
 • Min. order: 100pc  
 • Production time: 10 days  
 • Imprint area: Custom  
 • Memory: 256MB-16GB

**DC-Custom02-Logo Shape**  
 • Min. order: 100pc  
 • Production time: 10 days  
 • Imprint area: Custom  
 • Memory: 256MB-16GB



# USB FLASH DRIVES SPECIALTY MODELS



## DC-CUSTOM 03

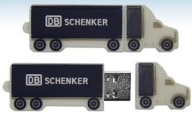

- DC-Custom03
- Min. order: 100pc
  - Production time: 10 days
  - Imprint area: Custom
  - Memory: 256MB-16GB

Custom Shape

## DC-CUSTOM 04



- DC-Custom04-Key
- Min. order: 100pc
  - Production time: 10 days
  - Imprint area: Custom
  - Memory: 256MB-16GB
  - Door Key

Custom Shape

## DC-CUSTOM 05



- DC-Custom05-Dolphin
- Min. order: 100pc
  - Production time: 10 days
  - Imprint area: Custom
  - Memory: 256MB-16GB

Custom Shape

## DC-CUSTOM 09



- DC-Custom09
- Min. order: 100pc
  - Production time: 10 days
  - Imprint area: Custom
  - Memory: 256MB-16GB
  - Automobile shape

Custom Shape

## DC-CUSTOM 11



- DC-Custom11-Phone
- Min. order: 100pc
  - Production time: 10 days
  - Imprint area: Custom
  - Memory: 256MB-16GB
  - Cell phone shape

Custom Shape

## DC-CUSTOM 12



- DC-Custom12-Doctor
- Min. order: 100pc
  - Production time: 10 days
  - Imprint area: Custom
  - Memory: 256MB-16GB

Custom Shape

## DC-CUSTOM 13



- DC-Custom13-Car
- Min. order: 100pc
  - Production time: 10 days
  - Imprint area: Custom
  - Memory: 256MB-16GB

Custom Shape

## DC-CUSTOM 14



- DC-Custom14
- Min. order: 100pc
  - Production time: 10 days
  - Imprint area: Custom
  - Memory: 256MB-16GB

Custom Shape

## DC-CUSTOM 16



- DC-Custom16
- Min. order: 100pc
  - Production time: 10 days
  - Imprint area: Custom
  - Memory: 256MB-16GB
  - Back hoe shape

Custom Shape

## DC-CUSTOM 17



- DC-Custom17
- Min. order: 100pc
  - Production time: 10 days
  - Imprint area: Custom
  - Memory: 256MB-16GB

Custom Shape

## DC-CUSTOM 18



- DC-Custom18
- Min. order: 100pc
  - Production time: 10 days
  - Imprint area: Custom
  - Memory: 256MB-16GB

Custom Shape

## DC-CUSTOM 19



- DC-Custom19
- Min. order: 1000pc
  - Production time: 10 days
  - Memory: 256MB-16GB
  - Silver Cap with Blue

Custom Shape

## DC-CUSTOM 20



- DC-Custom20
- Min. order: 100pc
  - Production time: 10 days
  - Imprint area: Custom
  - Memory: 256MB-16GB

Custom Shape

## DC-CUSTOM 21



- DC-Custom21 Elan
- Min. order: 100pc
  - Production time: 10 days
  - Imprint area: Custom
  - Memory: 256MB-16GB
  - Camouflage finish

Custom Finish

## DC-CUSTOM 22



- DC-Custom22 Bullet
- Min. order: 100pc
  - Production time: 10 days
  - Imprint area: Custom
  - Memory: 256MB-16GB
  - Camouflage finish

Custom Finish

## DC-CUSTOM 24



- DC-Custom24-Soda bottle
- Min. order: 100pc
  - Production time: 10 days
  - Imprint area: Custom
  - Memory: 256MB-16GB

Custom Shape

## PACKAGING OPTIONS FOR USB

### DC-T1



- DC-T1
- Sturdy metal tin with foam rubber insert. Can be imprinted.

- Min. order: 50pc
- Production time: 10 days
- Imprint area 2.5 x .75"
- Dimensions: 3.75 diameter x 2.25"

### DC-T2



- DC-T2
- Sturdy metal window tin with foam rubber insert. Can be imprinted.

- Min. order: 50pc
- Production time: 10 days
- Imprint area 2 x .75"
- Dimensions: 4.5 x 3.375 x .9"

## PACKAGING OPTIONS FOR USB

### TUCK BOX

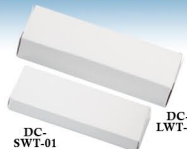

- WHITE TUCK BOX
- Standard with order
  - Large: 4 x 1.25 x .75"
  - Small: 3.125 x 1 x .50"

### DC-PO3



- DC-PO3
- Silver window box
  - With plastic insert
  - Size: 4.88 x 1.75 x 1"

### DC-M04



- DC-M04-Magnetic Clasp
- Semi-transparent plastic
  - Foam form fitted insert
  - Size: 3.75 x 1.75"
  - Imprint area: 2.5 x .50"
  - Fits DC-15, 17, 110, 119 and S20.

Clear

### DC-LWB05



- DC-LWB05
- Large Window Box
  - Size: 3.75 x 1.75 x .50"
  - Imprint area: 2.5 x .50"
  - Window with Insert
  - Holds accessories

### DC-ZIPBG



- DC-ZIPBG
- Plastic slide seal pouch
  - Pouch size: 6 x 4.75"
  - Imprint area 2.5 x .50"
  - Ziplock seal
  - Holds accessories

Clear

### VINYL POUCH



- VINYL POUCH
- Pouch size: 4 x 2.75"
  - Imprint area 2.5 x .50"
  - Holds accessories
  - Lightweight

Clear



# OPTICAL MICE



## DC-2068



DC-2068  
RF mini wireless mouse with 800dpi resolution. 3 button operation with scroll wheel. Especially handy with a laptop and one of our most popular models. Batteries included. FCC and CF approved.

- Min. order: 50pc
- Production time: 10 days
- Imprint area .75 x .50"
- Custom colors: 500pc



## DC-2060



DC-2060  
Full Sized Wireless Optical Mouse. Free your desk from clutter and take it to the next level with the cordless ease of our RF Wireless Full Size Optical Mouse. 800dpi.

- Min. order: 50pc
- Production time: 10 days
- Imprint area 1.25 x 1.25"



## DC-2135



DC-2135  
Rechargeable Mini Wireless Mouse with tuck-inside receiver. This Optical mouse has a convenient compartment to hold receiver. Comes with retractable/de-tachable charge cable and rechargeable batteries.

- Min. order: 50pc
- Production time: 10 days
- Imprint area 1 x .63"



## DC-2118



DC-2118  
This wireless optical mouse features a compartment for the store away USB receiver. Its small compact size makes it perfect for laptop computer users. Custom colors available.

- Min. order: 100pc; 150pc custom
- Production time: 14 days; 21 days for custom
- Imprint area .75 x .50"



## DC-2142



DC-2142  
This wireless optical mouse features a compartment for the store away USB receiver. Its small compact size makes it perfect for laptop computer users.

- Min. order: 50pc
- Production time: 10 days
- Imprint area .75 x .50"



## DC-241



DC-241  
Full Size Wireless Optical Mouse with 2.4GHZ speed and adjustable dpi resolution. This full feature mouse includes a scroll wheel and forward + backward buttons. Small tuck-in receiver fits inside.

- Min. order: 50pc
- Production time: 10 days
- Imprint area 1 x .25"



## DC-242



DC-242  
Mid Size Wireless Optical Mouse with 2.4GHZ speed and adjustable dpi resolution. This full feature mouse includes a scroll wheel and forward + backward buttons.

- Min. order: 50pc
- Production time: 10 days
- Imprint area 1 x .25"



## DC-248



DC-248  
Mini Size Wireless Optical Mouse with 2.4GHZ speed and adjustable dpi resolution. This full feature mouse includes a scroll wheel and small tuck-in receiver that fits underneath.

- Min. order: 50pc
- Production time: 10 days
- Imprint area 1 x .38"



## DC-WMC300



DC-WMC300  
Full Size Wireless Car Shaped Optical Mouse with 800 dpi resolution. Excellent for automobile related promotions and dealerships. This full feature mouse includes a scroll wheel on the hood. Lights illuminate when the mouse is being used.

- Min. order: 50pc
- Production time: 10 days
- Imprint area 1 x .5"



## DC-2035



DC-2035  
Retractable-Cable Mini Optical Mouse. Our mini mouse is ready to go to work wherever you do, requiring minimal space. Great for laptops and traveling.

- Min. order: 50pc
- Production time: 10 days
- Imprint area 1 x .63"
- Custom colors: 250pc



## DC-2070



DC-2070  
Retractable-Cable Mini Optical Mouse. Our 800 dpi resolution Mini Mouse is convenient and compact, includes a retractable cable. The Scroll wheel illuminates with a blue glow.

- Min. order: 50pc
- Production time: 10 days
- Imprint area .75 x .75"



## DC-LXF



DC-LXF  
This mid-size optical mouse with retractable cable is compact, requiring minimal space. Great for laptops and traveling. Flat surface allows for larger imprint area. Has illuminated scroll wheel.

- Min. order: 50pc
- Production time: 10 days
- Imprint area 1.1 x 1.25"



# OPTICAL MICE



## DC-1062



**DC-1062**  
This optical mouse features an etched area for logo illumination. Lights up brighter when in use. 800 dpi resolution. Features detachable retractable cable and 3 button operation scroll wheel.

- Min. order: 500pc
- Production time: 14 days
- Imprint area 1 x .50"



## DC-LX805



**DC-LX805**  
Our 800 dpi resolution Car Shaped Optical Mouse is excellent for automobile related promotions and dealerships. This full feature mouse also includes the convenience of a scroll wheel on the hood. Lights illuminate when the mouse is being used.

- Min. order: 50pc
- Production time: 10 days
- Imprint area 1 x .50"



## DC-004F



**DC-004F**  
Ultra thin, folding business card size design, perfect for travel and laptop computers. 2 buttons plus touch scroll wheel for easy navigation. This hinged mouse folds out to an ergonomic shape. Retractable cable hidden in the bottom. Constructed of durable titanium metal.

- Min. order: 100pc
- Production time: 10 days
- Imprint area .75 x .75"



## DC-2203



**DC-2203-Skype eMouse**  
Optical mouse with foldable Skype phone, keypad and LCD screen. Includes retractable earphone and mic.

- Min. order: 100pc
- Production time: 10 days
- Imprint area .75 x .50"



## Large Tuck

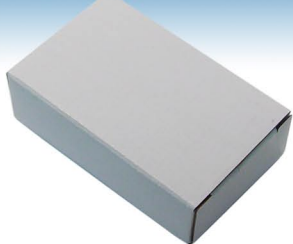

**Large White Tuck Mouse Box**  
Standard packaging for our full size optical mice. Sturdy corrugated cardboard construction.

- Standard for full-size mice
- Sturdy corrugated cardboard
- Dimensions: 4.5 x 3 x 1.5"



## Small Tuck

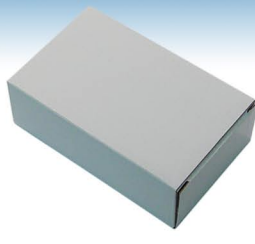

**Small White Tuck Mouse Box**  
Standard packaging for our mid and mini size optical mice. Sturdy corrugated cardboard construction.

- Standard for mid and mini-size mice
- Sturdy corrugated cardboard
- Dimensions: 4.25 x 2.5 x 1.25"



## DC-MBOX



**Black Dome Gift Box**  
Optional packaging for our DC-2068 mini-optical mouse and receiver. Textured surface and form fitted felt lined interior.

- Optional for the DC-2068 only
- Production time: 10 days
- Imprint area 2 x .75"
- Dimensions: 5.5 x 4.25 x 2.1"



## DC-MT1



**DC-MT1**  
Mouse-In-A-Tin metal window container with form fitted foam rubber insert to hold product and peripherals securely. Fits mini mouse models DC-2118 and DC-2068.

- Min. order: 50pc
- Production time: 10 days
- Imprint area 1.25 x 1"
- Dimensions: 5 x 3.5 x 1.75"



## DC-VP1



**DC-VP1**  
High quality black felt draw string pouch for all mouse sizes, their accessories and instructions. Can be imprinted.

- Min. order: 50pc
- Production time: 14 days
- Imprint area 2.5 x 1"
- Dimensions: 5.75 x 4"



## DC-

## DC-

## DC-



## WEB KEY *Web Key products will directly link to one pre-programmed URL when plugged into a computer that's online.*

Great inexpensive option for promotions, new product launches or increasing website traffic. Pre-program a URL to Launch to a website or a specific web page of your choosing.



# CUSTOM WEB KEY BROCHURE

Great option for promotions, new product launches and linking to additional information online. Our Webkey Brochure includes your URL to be programmed to any website or web page address. Four color printing inside and out with pockets for additional information if desired. Excellent for pharmaceuticals, the automotive industry, schools, travel, corporate, real estate, retail or any use requiring printed information and a link to a website.



Some examples of available styles but other options are available, please call for details.



- Lead time 3-weeks to ship from proof approval.
- You'll have one set-up of \$100 (v).
- Pricing includes up to 4 color process on 2 sides and web key programmed to your web site.



DC-WKB



## DC-FD018WK



**DC-FD018-Slider**  
Top slides open to expose the USB port; plug into your computer and it will directly launch to the pre-programmed URL.

- Min. order: 300pc
- Production time: 10 days
- Imprint area .75 x .25"
- Memory Size: WK
- Top slides to expose port



## DC-600WK



**DC-600WK-Retractor**  
Top retracts and opens to expose the USB port; plug into your computer and it will directly launch to the pre-programmed URL.

- Min. order: 300pc
- Production time: 10 days
- Imprint area 1.4 x .75"
- Memory Size: WK
- Top slides to expose port



## DC-S20WK



**DC-S20-Swivel**  
Top swivels open to expose the USB port; plug into your computer and it will directly launch to a pre-programmed URL.

- Min. order: 50pc
- Production time: 10 days
- Imprint area 1.25 x .50"
- Memory Size: WK
- Swivel Colors: Silver (Std.), black and gold.



## DC-CWK01



**DC-CWK01-Credit Card**  
Door swings open to expose the USB port; plug into your computer and it will directly launch to the pre-programmed URL.

- Min. order: 500pc
- Production time: 10 days
- Imprint area 3.4 x 2.1"
- Memory Size: WK
- Large imprint area



## DC-CWK02



**DC-CWK02-Credit Card**  
Port slides to expose the USB connector; plug into your computer and it will directly launch to the pre-programmed URL.

- Min. order: 500pc
- Production time: 10 days
- Imprint area 3.4 x 2.1"
- Memory Sizes: WK
- Slides open to expose port
- Large imprint area



## DC-6612L



**DC-6612L-3-Port Hub**  
This 3-port USB hub instantly connects customers to your website when they press down on the top of the unit.

- Min. order: 500pc
- Production time: 10 days
- Imprint area 1 x .1"
- Memory Size: WK
- Laser etched, backlit



## DC-6612D



**DC-6612D-3-Port Hub**  
This 3-port USB hub instantly connects customers to your website when they press down on the top of the unit.

- Min. order: 100pc
- Production time: 10 days
- Imprint area 1.2 x .12"
- Memory Size: WK
- Imprinted, backlit



## DC-D01WK



**DC-D01WK-One Sided Dome**  
Unique construction allows for 4-color imprint process. Your logo is protected under a clear dome of epoxy resin.

- Min. order: 300pc
- Production time: 10 days
- Imprint area Rnd: 1" diam.;
- Sq: .88" sq.; Ovl: 1.25" x .38"
- Memory Sizes: WK
- One sided



## DC-D02WK



**DC-D02WK-Two Sided Dome**  
Unique construction allows for 4-color imprint process. Your logo is protected under a clear dome of epoxy resin.

- Min. order: 300pc
- Production time: 10 days
- Imprint area Rnd: 1" diam.;
- Sq: .88" sq.; Ovl: 1.25" x .38"
- Memory Sizes: WK
- Two sided



## DC-15WK



**DC-15WK**  
Plug into your computer and it will directly launch to the pre-programmed URL.

- Min. order: 300pc
- Production time: 10 days
- Imprint area 1.25 x .50"
- Memory Sizes: WK
- Slides open to expose port



## DC-113WK



**DC-113WK**  
Plug into your computer and it will directly launch to the pre-programmed URL.

- Min. order: 300pc
- Production time: 10 days
- Imprint area 1.25 x .38"
- Memory Size: WK
- Metal imprint area
- Buffed aluminum accent



## DC-29WK



**DC-29WK**  
Plug into your computer and it will directly launch to the pre-programmed URL.

- Min. order: 300pc
- Production time: 10 days
- Imprint area 1.13 x .38"
- Memory Size: WK
- Translucent



## DC-4HWK



**DC-4HWK-Mouse Pad**  
The 4-Port hub's web key functionality provides one-click access to the web site of your choosing.

- Min. order: 100pc
- Production time: 10 days
- Imprint area 2.5 x 1.25"
- Memory Size: WK
- 4-port USB hub



## DC-WKB



**DC-WKB-Web Key Brochure**  
This Custom Web Key Brochure is a great way to promote your website, product or event. Plug and play web key function launches pre-programmed URL.

- Min. order: 1000pc
- Production time: 14 days
- Imprint area 6 x 2.9 x .12"
- Memory Sizes: WK
- Swivels out to expose port
- Several styles available



## DC-111



**DC-111-Web Key Pen**  
Cap on the end opens to expose the USB port; plug into your computer and it will directly launch to the pre-programmed URL.

- Min. order: 100pc
- Production time: 10 days
- Imprint area 1.25 x .25"
- Memory Size: WK
- Custom colors at 1000pc.



# PENS AND LASER DEVICES



## DC-101



**DC-101-PDA Stylus**  
Functions include LED flashlight, laser pointer, and USB flash drive.

- Min. order: 100pc
- Production time: 10 days
- Imprint area 1 x .25"
- Memory Sizes: 256MB-16GB



## DC-102



**DC-102**  
This stylish writing pen does it all. Functions include LED flashlight, laser pointer, and USB flash drive.

- Min. order: 100pc
- Production time: 10 days
- Imprint area 1 x .25"
- Memory Sizes: 256MB-16GB



## DC-106



**DC-106**  
Carry your important documents and files with you inside this stylish USB flash drive pen. Comes in 4 popular colors.

- Min. order: 50pc
- Production time: 10 days
- Imprint area 1 x .25"
- Memory Sizes: 256MB-16GB



## DC-X02



Laser pointer option add .50

**DC-X02**  
The DC-X02 PDA Stylus USB Pen functions as a writing instrument, USB flash drive and convenient PDA stylus all in one.

- Min. order: 100pc
- Production time: 10 days
- Imprint area 1 x .25"
- Memory Sizes: 256MB-16GB



## DC-103



**DC-103-Tiny Ball Point**  
Carry your important documents and files with you inside this small size USB flash drive pen. Custom colors available.

- Min. order: 50pc
- Production time: 10 days
- Imprint area 1.25 x .40"
- Memory Sizes: 256MB-16GB



## DC-104



**DC-104-Executive**  
The USB flash drive Executive Pen functions as both a writing instrument and digital storage device. Cap slides off so you can access your data with ease. Solid, all-metal construction.

- Min. order: 50pc
- Production time: 10 days
- Imprint area 1.25 x .40"
- Memory Sizes: 256MB-16GB



## DC-111



**DC-111-Web Key Pen**  
Pen top pulls off to expose a USB port, plug into your computer and it will directly launch to your customers programmed URL page

- Min. order: 100pc
- Production time: 10 days
- Imprint area 1.25 x .25"
- Memory Sizes: WK



## DC-PO22



**DC-PO22**  
This slim design pen functions as a writing pen and USB storage device all in one. Memory module slides out of top for convenient, easy connection to your computer.

- Min. order: 50pc
- Production time: 10 days
- Imprint area 1.5 x .25"
- Memory Sizes: 256MB-16GB



## DC-CUSTOM 23



**DC-Custom23**  
The USB flash drive Camouflage Pen functions as both a writing instrument and digital storage device. Cap slides off so you can access your data with ease. Solid, all-metal construction.

- Min. order: 500pc
- Production time: 10 days
- Imprint area 1.25 x .40"
- Memory Sizes: 256MB-16GB



## DC-IRLP1



**DC-IRLP1**  
Features an Infrared remote control for computer presentations. Supports Microsoft PowerPoint and other windows programs. Compliant with Windows 98/2000/ME/XP. Laser Pointer has a 200 meter distance.

- Min. order: 50pc
- Production time: 10 days
- Imprint area presenter: 2 x .63"
- Imprint area receiver: 1 x .75"



## DC-A12



**DC-A12**  
Infrared laser presenter. Simple one hand control with full mouse function makes any presentation easier. Attractive compact high tech design with ample logo space on presenter.

- Min. order: 50pc
- Production time: 10 days
- Imprint area 2 x .65"



## DC-V808



**DC-V808**  
4-in-1 multi-function: Infrared laser presenter with full mouse function, clock and alarm reminder. Rechargeable via the included USB cable; sleep function saves power.

- Min. order: 50pc
- Production time: 10 days
- Imprint area .75 x .25"
- Optional memory can be added

